

## Women's Circle Board Directory 2024-2025

**Christine Alemany '04**, Board Chair  
New York, NY

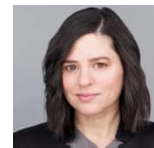

**Halina Avery '07**, Co-Chair, Advancement Committee  
President, Under the Sun Foundation  
Los Angeles, CA



**Linda Chase-Jenkins '93**, Co-Chair, Advancement Committee  
Real Estate Advisory and Sales, Houlihan Lawrence  
Greenwich, CT



**Linda Chew '15**, Membership and Engagement Committee  
COO, Forte  
Seattle, WA



**Inger Dewey Golob '95**, Co-Chair, Membership and Engagement Committee  
Investor & Partner in Building Businesses / Co-Founder, PhotoBall / Astia Angel  
Menlo Park, CA



**Alexandra Ekpiken '20**, Membership and Engagement Committee  
Partner & COO, Baylis Emerging Markets  
New York, NY and London, United Kingdom



**Amy Fong '96**, Career Development Committee  
Managing Director, FountainVest Partners (Asia) Limited  
Hong Kong



**Yvonne Fung '18**, Advancement Committee  
Director, Persado  
New York, NY



**Michelle Gaines '16**, Advancement Committee  
Chief Marketing & Content Officer, Preqin  
Sunnyvale, CA



**Marilynn Joyner '21**, Entrepreneurship, Innovation, and Technology Committee  
Founder & CEO, Her Workplace  
New York, NY

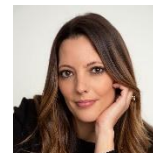

**Victoria May '92**, Co-Chair, Career Development Committee  
Head, Client Management, Insight Investment  
New York, NY

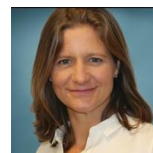

**Gretchen Meyer '11**, Membership and Engagement Committee  
President & Founder, Gretchen Meyer Financial  
Albany, NY



**Emily O'Halloran '07**, Co-President  
Retired; Former Managing Director, Senior Client Account Executive, Accenture  
Dallas, TX



**Jaycee Pribulsky '01**, Career Development Committee  
Chief Sustainability Officer, NIKE, Inc.  
Portland, OR



**Jennifer Prosek '99**, Co-President  
Founder & Managing Partner, Prosek Partners  
New York, NY

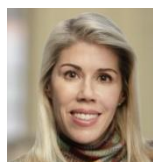

**Kapila Ratnam '07**, Entrepreneurship, Innovation, and Technology Committee  
General Partner, NewSpring Capital  
Philadelphia Metro Area



**Aynat Ravin '01**, Career Development Committee  
Head of M Live, Marriott International  
Washington, DC



**Elizebeth Varghese '07**, Co-Chair, Entrepreneurship, Innovation, and Technology Committee  
Principal & Co-Lead, Cloud Enabled Workforce Practice, Deloitte  
New York, NY

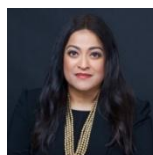

**Jennifer Villarina '95**, Co-Chair, Membership and Engagement Committee  
Retired Wall Street Financial Analyst and Writer  
San Francisco, CA, and London, England



**Renu Vitale '05**, Co-Chair, Career Development Committee  
Founder, Renu Vitale Coaching  
Ridgewood, NJ



**Onika L. Williams '18**, Co-Chair, Entrepreneurship, Innovation, and Technology  
Committee  
Global Strategy & Operations Lead, Meta  
New York, NY

